

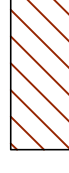







LEGENDA

Categorie operative edilizie

-  RESTAURO CONSERVATIVO
-  CONSERVAZIONE TIPOLOGICA
-  RISANAMENTO CONSERVATIVO
-  RISTRUTTURAZIONE EDILIZIA
-  AMPLIAMENTO E SOPRAELEVAZIONE
-  NUOVA COSTRUZIONE
-  DEMOLIZIONE SENZA RICOSTRUZIONE
-  DEMOLIZIONE CON RICOSTRUZIONE
-  ALLINEAMENTO OBBLIGATORIO DI GRONDA
-  EDIFICI REGENTI SOGGETTI A VINCOLO MORFOLOGICO

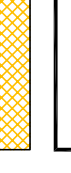
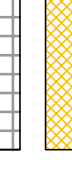

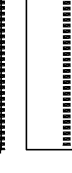
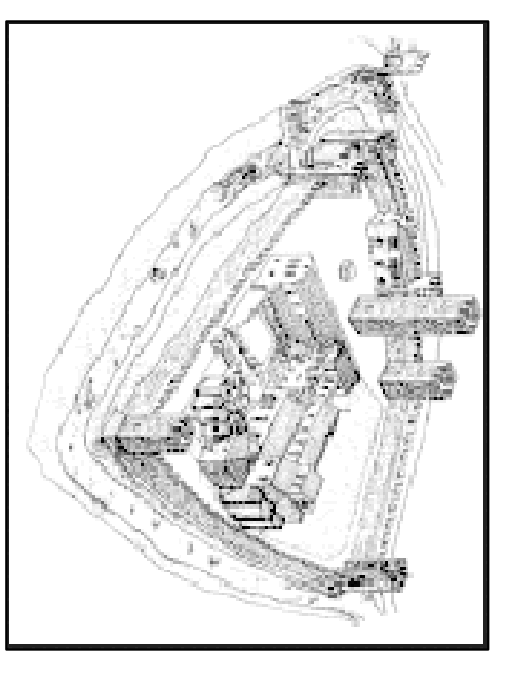
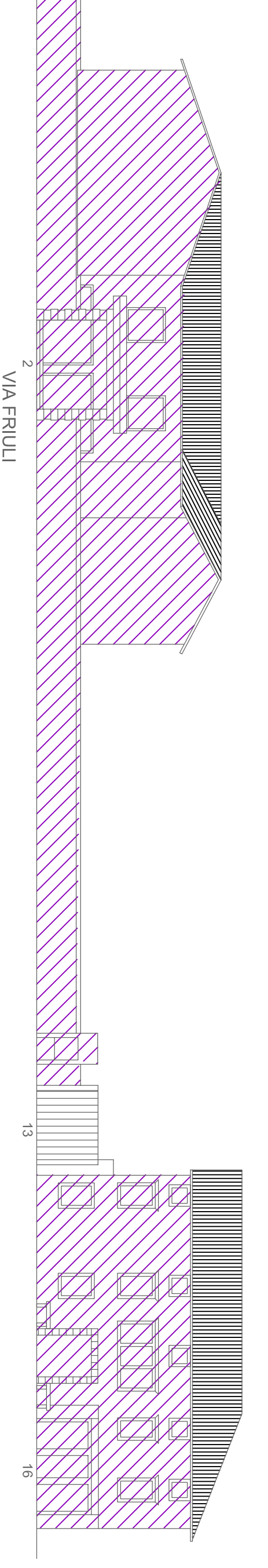
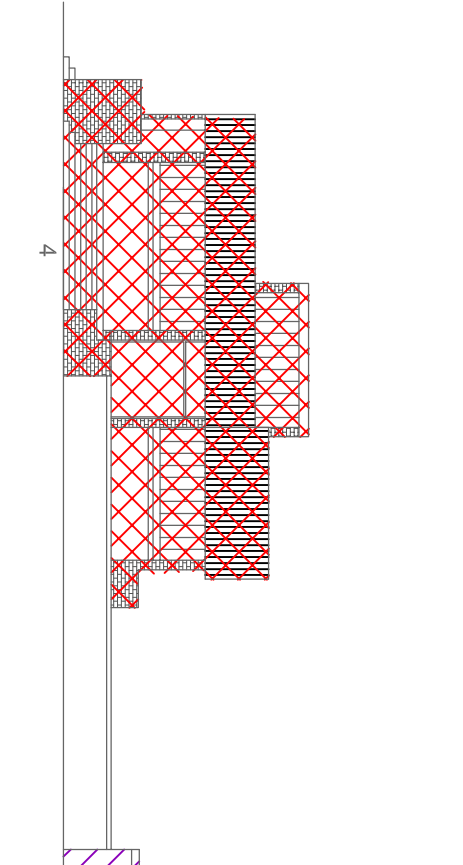
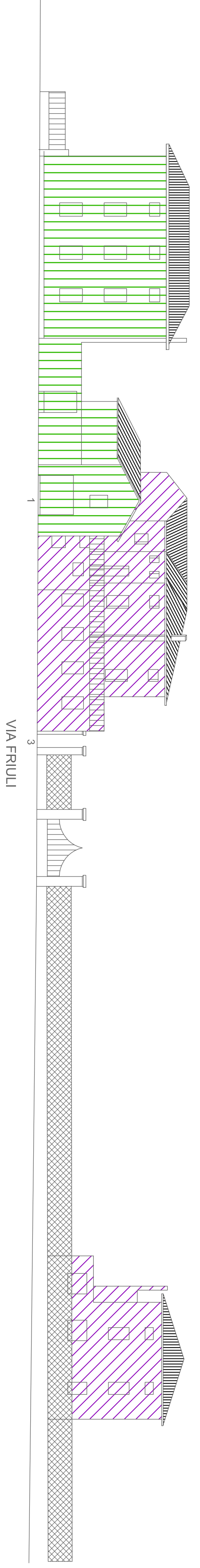
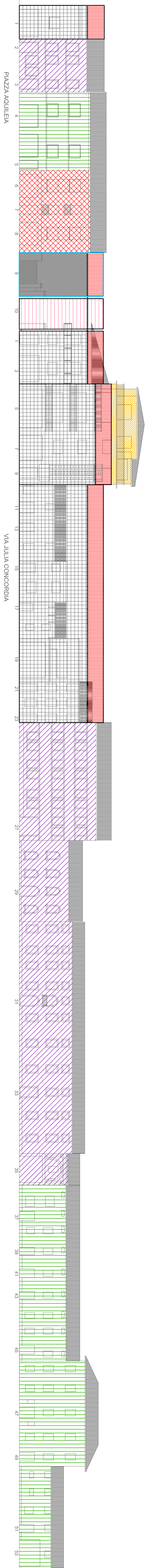
Provincia di Pordenone
COMUNE DI SESTO AL REGHENA

Professione incaricato
arch. Giovanni Barin
 Via F.lli Bandiera, 40
 33100 Pordenone
 tel. +39 0434 525297
 info@barin1911.it

Piano Regolatore Particolareggiato
 del Centro Storico
 Comune di Sesto al Reghena

PROSPETTO
 PROSPETTO VIA JULIA CONCORDIA
 PROSPETTO VIA FRIULI
 PROSPETTO VIA ZANARDINI

PROSPETTO
 DATA: 07/2005
 PROGETTO
 COMPARTO: A001
 SCALE: 1:200
 PROSPETTO
 COMPARTO: A001
 SCALE: 1:200